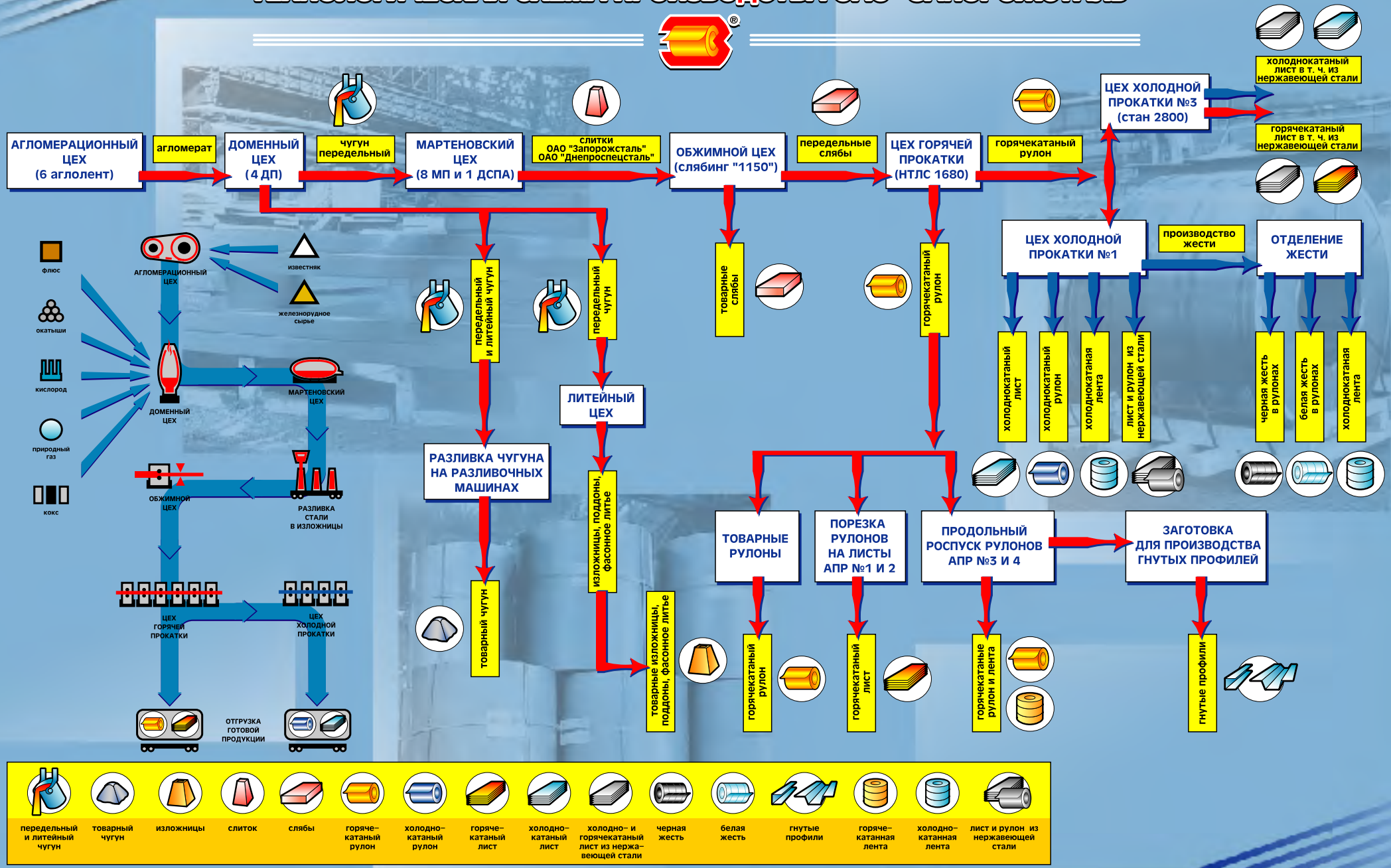ТЕХНОЛОГИЧЕСКАЯ СХЕМА ПРОИЗВОДСТВА ОАО "ЗАПОРОЖСТАЛЬ"